

PARCEL DATA				
PARCEL	RECORDED OWNER AS OF DATE	Rel. Report No.	AREA AC (Gross)	Net Area AC.
A	VOID			
B	Sierra Furniture Co.	T.T. 243814	.0423	.0423
C	Southern Pacific Company	T.T. 243813	9.5838	9.5838

CURVE DATA					
No	Δ	R	L	C	T
1	40°-58'-16"	967.00	685.857	671.572	358.066
2	40°-58'-16"	833.00	590.816	578.510	308.448
3	79°-56'-56"	78.00	108.831	100.216	65.384
4	79°-06'-06"	288.00	146.281	144.714	74.755

LEGEND
—•— indicates iron pipe found unless otherwise noted
—○— indicates 3/4" iron pipe set or will be set
||||| indicates no access

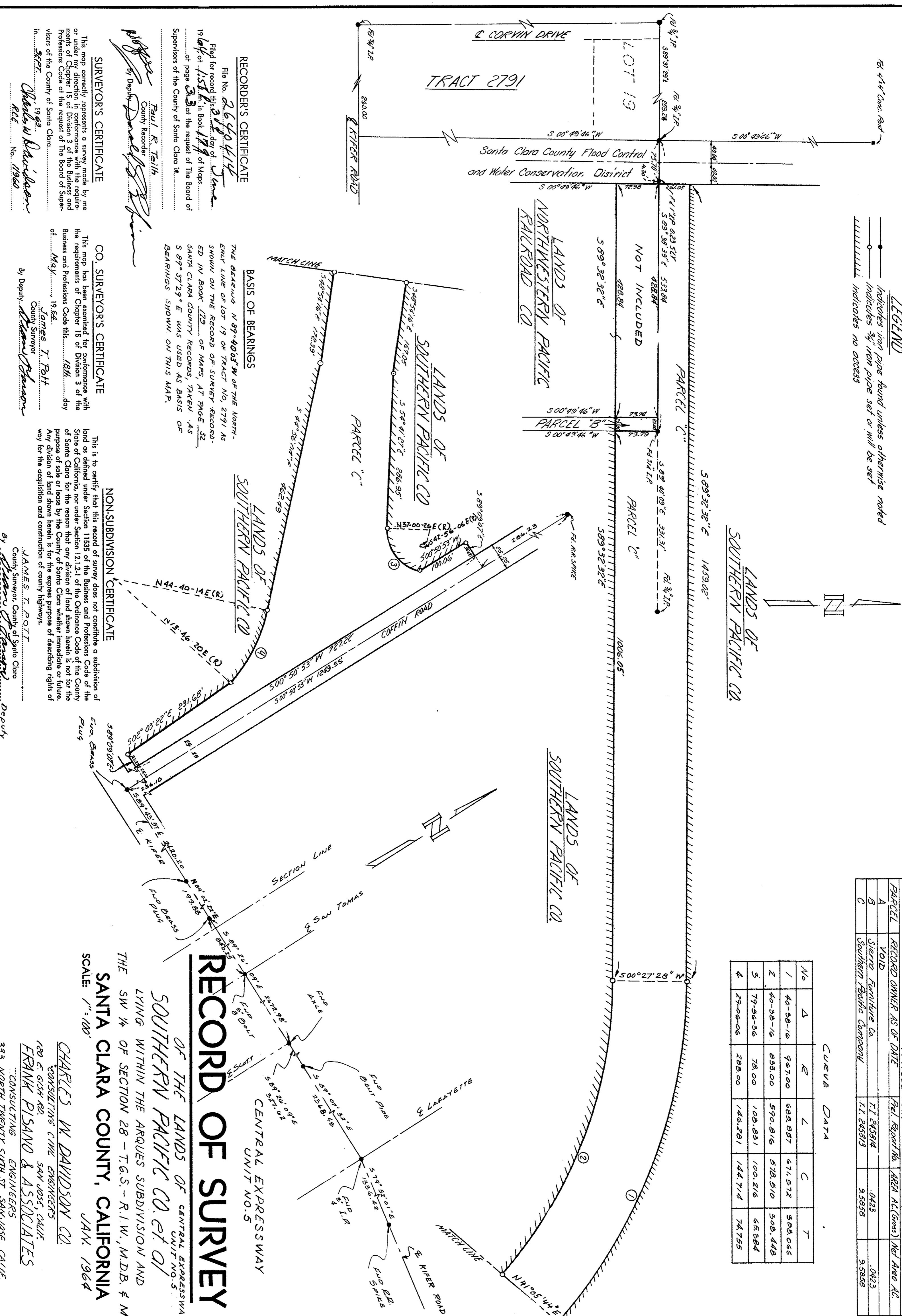

RECORD OF SURVEY

OF THE LANDS OF CENTRAL EXPRESSWAY UNIT NO. 5
SOUTHERN PACIFIC CO. et al
LYING WITHIN THE ARQUES SUBDIVISION AND
THE SW 1/4 OF SECTION 28 - T.6.S. - R.1.W., M.D.B. & M.
SANTA CLARA COUNTY, CALIFORNIA
SCALE: 1" = 100'

CHARLES W. DAVIDSON CO.
CONSULTING CIVIL ENGINEERS
120 E. 604 RD. SAN JOSE, CALIF.
FRANK PISANO & ASSOCIATES
CONSULTING ENGINEERS
333 NORTH TWENTY SIXTH ST. SAN JOSE, CALIF.

RECORDED CERTIFICATE
File No. 2640414
Filed for record this 31st day of June 1964 at 1:58 PM in Book 179 of Maps of Santa Clara County Records, taken as shown on the record of survey recorded in Book 179 of Maps, at page 32 of page 33 at the request of The Board of Supervisors of the County of Santa Clara in.

SURVEYOR'S CERTIFICATE

This map correctly represents a survey made by me or under my direction in conformance with the requirements of Chapter 15 of Division 3 of the Business and Professions Code of the Board of Supervisors of the County of Santa Clara in 1964.

CO. SURVEYOR'S CERTIFICATE

This map has been examined for conformance with the requirements of Chapter 15 of Division 3 of the Business and Professions Code this 18th day of May 1964.

NON-SUBDIVISION CERTIFICATE

This is to certify that this record of survey does not constitute a subdivision of land as defined under Section 11335 of the Business and Professions Code of the State of California, nor under Section 121.2.1 of the Ordinance Code of the County of Santa Clara for the reason that any division of land shown herein is not for the purpose of sale or lease by the County of Santa Clara whether immediate or future. Any division of land shown herein is for the express purpose of describing rights of way for the acquisition and construction of county highways.