

Recorded May 5, 1975 File No 4499439 Book 355 Pages 14 & 15

SHEET 2 OF 2 SHEETS

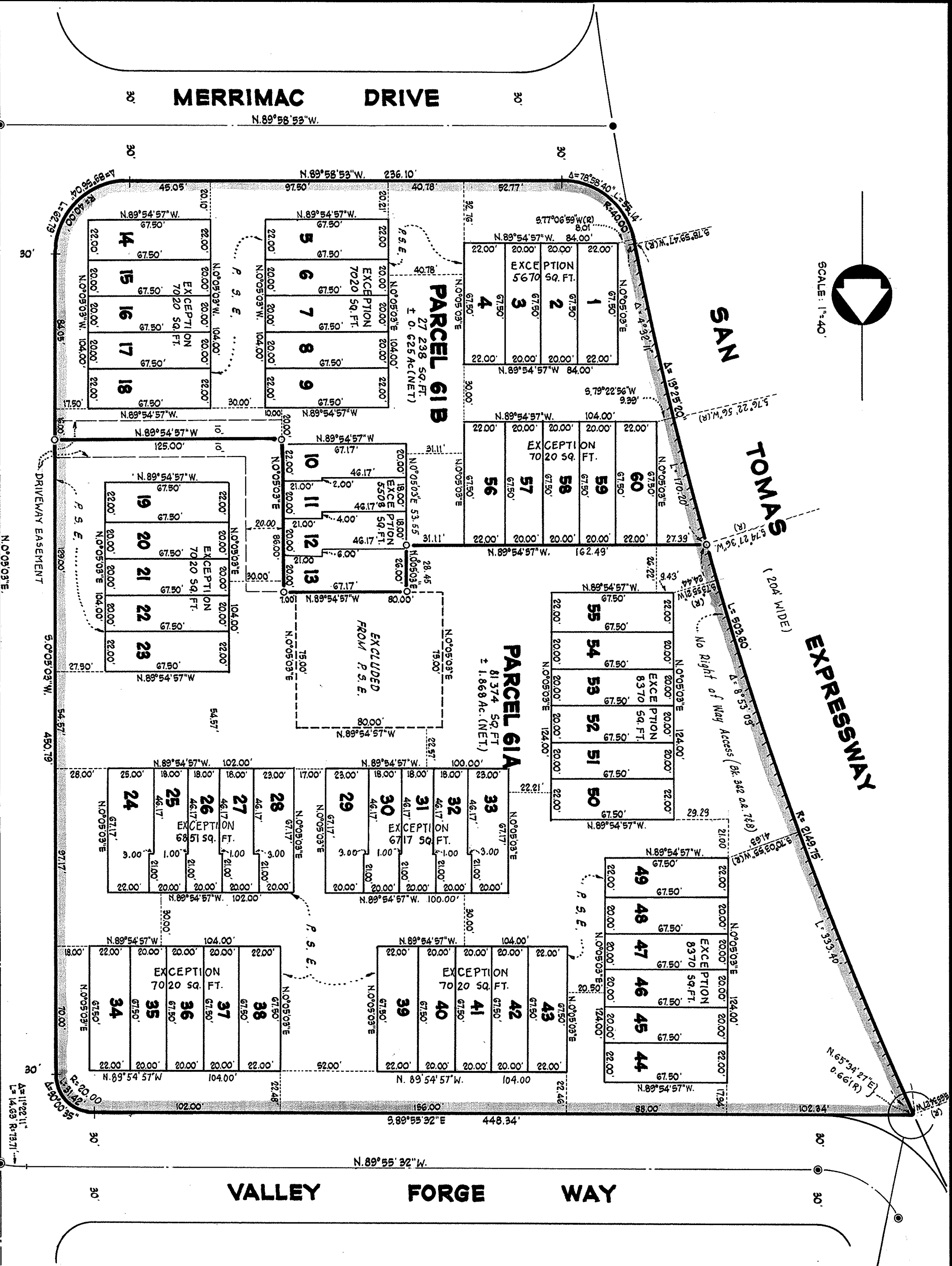

BASIS OF BEARINGS
The bearing N. 0° 05' 03" E. of the centerline of Millich Drive as shown on Tract No. 5558, recorded in Book 342 of Maps at Pages 7 and 8 Santa Clara County Records, was taken as the basis of bearings for this map.

NOTES AND LEGEND
All distances and dimensions are shown in feet and decimals thereof.
The blue border indicates the boundary of land subdivided by this map.
All existing lot line bearings not shown are parallel with or at right angles to the given bearings of each lot or group of lots.
● Indicates City Standard Monument (Record Data per Tract 5558 & 342, 4748)
○ Indicates 3/4" Iron Pipe Set.
--- No right of easement of Access.

PARCEL MAP
BEING ALL OF LOT 61 OF THAT CERTAIN TRACT NO. 5558, RECORDED IN BOOK 342 OF MAPS, AT PAGES 7 AND 8, SANTA CLARA COUNTY RECORDS.
CITY OF CAMPBELL, CALIFORNIA
SANDIS AND ASSOCIATES, INC.
ENGINEERS, SURVEYORS AND PLANNERS
812 CASTRO STREET
MOUNTAIN VIEW, CALIFORNIA, 94040
PHONE: 415-969-0127