

RECORD OF SURVEY - LOT LINE ADJUSTMENT

FOR GARY E. SIMS, SANDRA J. SIMS, DON CARR, AND LONNE CARR

BEING LOT 67 OF JACKSON PINES ESTATES, # 36 UNIT NO. 2, 7-S-25
AND PARCEL 2 OF PARCEL MAP NO. 1774, 30-M-53
ALSO BEING A PORTION OF THE NORTHEAST 1/4 OF SECTION 17,
T.6N., R.12E., M.D.M. AMADOR COUNTY, CALIFORNIA

SCALE: 1"= 100'

MARCH, 2001

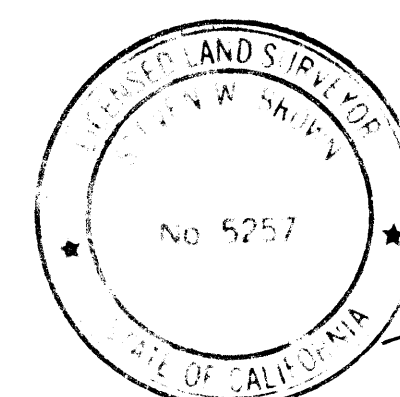

SURVEYOR'S STATEMENT

THIS MAP CORRECTLY REPRESENTS A SURVEY MADE BY ME OR UNDER MY DIRECTION IN CONFORMANCE WITH THE REQUIREMENTS OF THE LAND SURVEYORS ACT AT THE REQUEST OF GARY E. SIMS IN FEBRUARY, 2001.

STEVEN W. BROWN L.S. 5257
LIC. EXP. 12-31-03

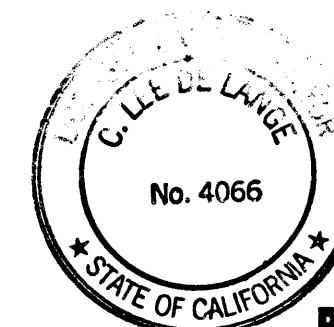

COUNTY SURVEYOR'S STATEMENT

THIS MAP HAS BEEN EXAMINED IN ACCORDANCE WITH SECTION 8766
OF THE LAND SURVEYORS ACT THIS 11 DAY OF JUNE
2001.

20017.

✓ *C. Lee DeLange*
C. LEE DELANGE L.S. 4066
LIC. EXP. 6-30-04

RECORDER'S STATEMENT

FILED THIS 12th DAY OF June 2001 AT 12:18 P.M.
IN BOOK 53 OF MAPS AND PLATS AT PAGE 98 AT THE
REQUEST OF THE AMADOR COUNTY SURVEYOR.

Sheldon D. Johnson
SHELDON D. JOHNSON
AMADOR COUNTY RECORDER

Kimi Grady
DEPUTY

COMPLIANCE CERTIFICATE

THIS BOUNDARY LINE ADJUSTMENT IS IN COMPLIANCE WITH THE PROVISIONS OF THE SUBDIVISION MAP ACT, DIVISION 2 OF TITLE 7 OF THE GOVERNMENT CODE, AND ANY APPLICABLE ORDINANCE ENACTED PURSUANT THERETO.

THIS ADJUSTMENT MUST BE COMPLETED IN ALL ASPECTS BY THE
19 DAY OF MARCH, 2002. THE EXCHANGE OF DEEDS
 OR COMPLIANCE CERTIFICATES MUST BE RECORDED BEFORE THE
 ABOVE DATE, PER ORDINANCE No. 1445, CHAPTER 17.89 OF
 THE AMADOR COUNTY CODE.

C. Lee Delange
C. LEE DELANGE L.S. 4066
AMADOR COUNTY SURVEYOR
LIC. EXP. 6-30-2004

NOTES & LEGEND

- SET 5/8" REBAR WITH ALUMINUM CAP STAMPED L.S. 5257
- ✖ FOUND 5/8" REBAR WITH ALUMINUM CAP STAMPED L.S. 5257 PER 7-S-25
- FOUND 1/2" IRON PIPE TAGGED L.S. 3570 PER 30-M-53, 7-M-25

(1) RECORD DATA PER 7-M-25

(2) RECORD DATA PER 30-M-53

THE BASIS OF BEARINGS AS SHOWN HEREON IS PER 7-5-25

STEVEN W. BROWN- *LAND SURVEYING*

27 MAIN ST. JACKSON, CA. 95642 (209) 223-1061

W.O. 3219

SCALE: 1"=100'

OWNER'S STATEMENT

THE UNDERSIGNED BEING THE OWNERS OF THE PROPERTY DELINEATED
HEREON DO HEREBY CONSENT TO THE PREPARATION AND RECORDATION
OF THIS MAP.

Mary E Linn
 Sandra Linn

Don Carr
 Anne Carr

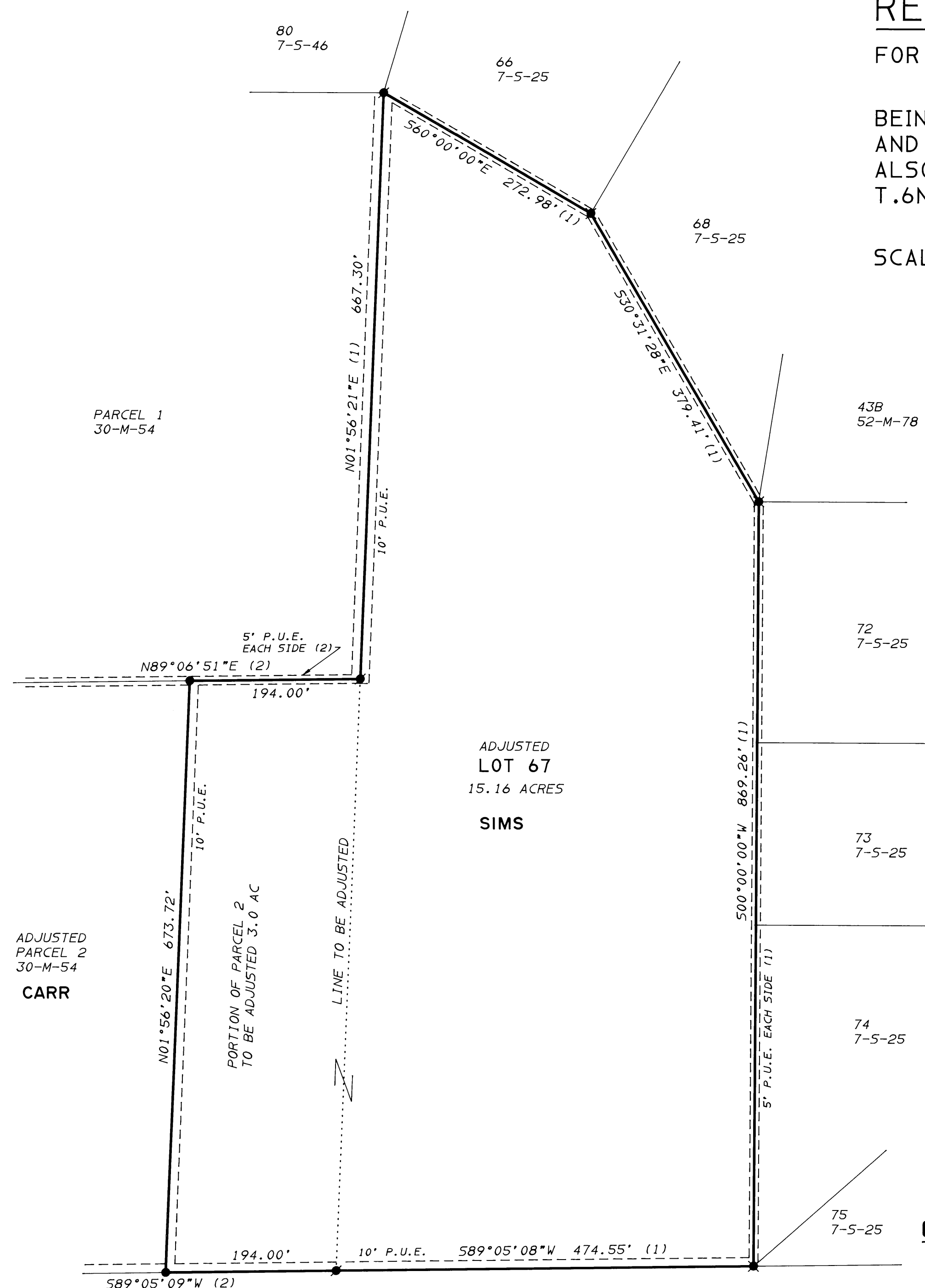

SCALE: 1"= 100'

