

TRACT NO. 1059

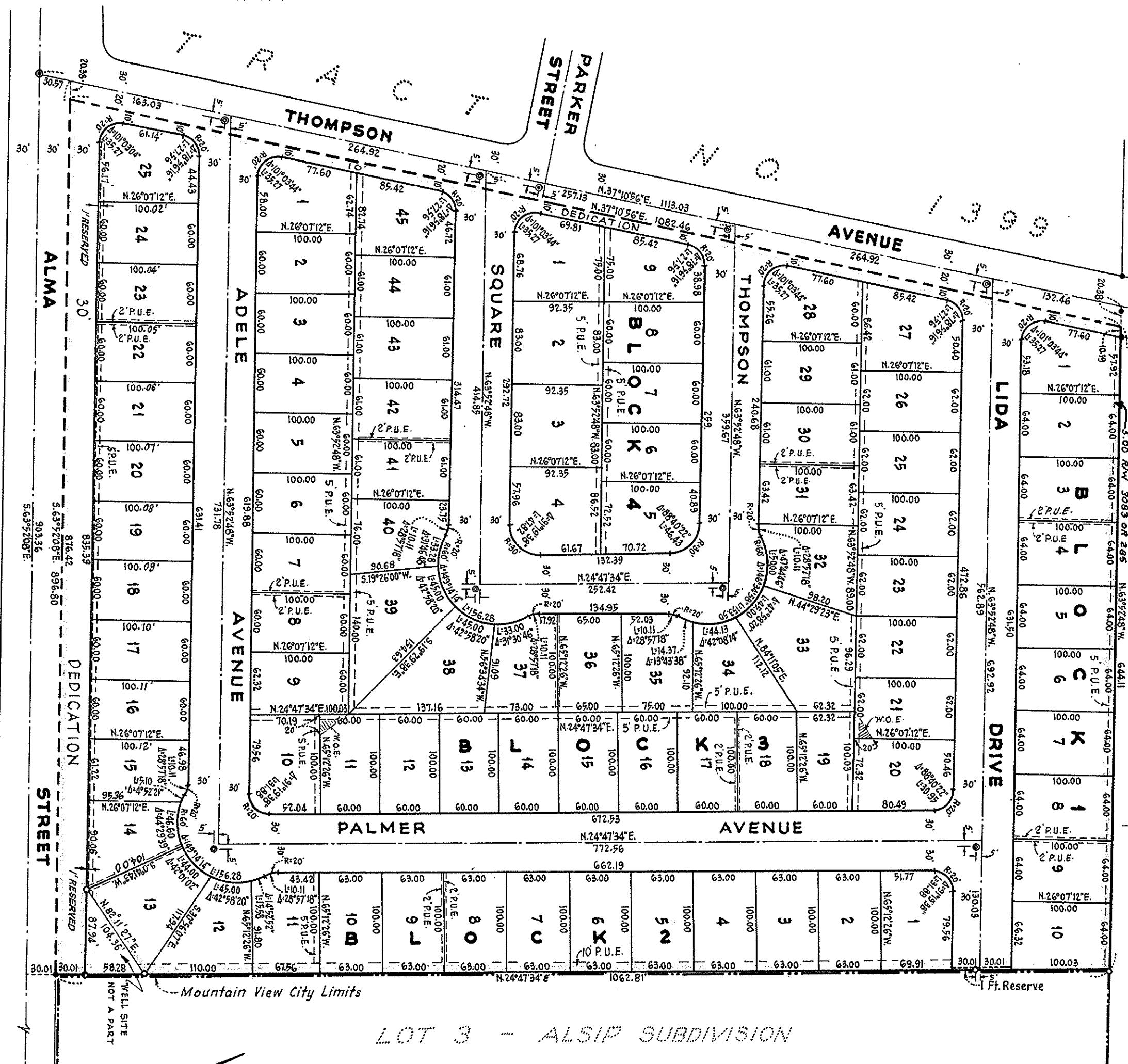

CERTIFICATE OF CITY ENGINEER

I, Blair A. Plummer, City Engineer of the City of Mountain View, State of California, hereby certify that I have examined the within map of Tract No. 1710 that the subdivision shown thereon is substantially as it appeared on the tentative map and approved alterations thereof; that all provisions of the California Subdivision Map Act as amended and of any local ordinance applicable at the time of approval of the tentative map have been complied with and I am satisfied that said map is technically correct.

Dated April 4, 1956

Blair A. Plummer
CITY ENGINEER

APPROVAL BY CITY COUNCIL

I, Harold Duarte, City Clerk and ex-officio Clerk of the City Council of the City of Mountain View, California, hereby certify that said Council did at its regular meeting held on the 12 day of March, 1956, duly approve the within map of Tract No. 1710 and accepted on behalf of the public all parcels of land offered for dedication thereon, for the purposes set forth in the offer of dedication.

Res. 1892

Dated 4/4/56

Harold R. Duarte
CITY CLERK AND EX-OFFICIO CLERK OF THE CITY COUNCIL OF THE CITY OF MOUNTAIN VIEW
Joyce Taylor
DEPUTY CITY CLERK

APPROVAL BY PLANNING COMMISSION

I hereby certify that tentative map of Tract No. 1710 was approved by the Mountain View City Planning Commission at its regular meeting held on the 29 day of February, 1956, and that this final map is in accord therewith.

Dated April 4, 1956

Stewart Bayne
SECRETARY OF MOUNTAIN VIEW CITY PLANNING COMMISSION

BASIS OF BEARINGS

The bearing N.37°10'56"E. of the centerline of Thompson Avenue as shown on the map of Tract No. 1399, recorded in Book 55 of Maps, page 54, Records of Santa Clara County, was taken as the basis of bearings shown on this map.

NOTES

- The blue border indicates the boundary of the subdivision.
- All distances and dimensions are shown in feet and decimals thereof.
- Indicates Standard City Monument set.
- Indicates Monument found.
- Indicates 3/4" Iron Pipe Monument set.
- Indicates Iron pipe found.

TRACT NO. 1710

A PORTION OF LOTS 4 AND 5, ALSIP SUBDIVISION

MOUNTAIN VIEW, SANTA CLARA COUNTY, CALIFORNIA.

SCALE: 1"=100'

MARCH, 1956.

GEORGE S. NOLTE

CIVIL ENGINEER... LAND SURVEYOR
PALO ALTO-SANTA CLARA.

CERTIFICATE OF ENGINEER
I, George S. Nolte, a Registered Civil Engineer of the State of California, hereby certify that this map of Tract No. 1710 consisting of one street, correctly represents a survey made under my supervision during February, 1956, that the survey is true and complete as shown, that all monuments shown hereon actually exist, or will be placed upon completion of street improvement work; that their positions are correctly shown and that such monuments are sufficient to enable the survey to be retraced.

Dated April 3, 1956

George S. Nolte
REGISTERED CIVIL ENGINEER... CERTIFICATE NO. 7595

OWNERS' CERTIFICATE

We hereby certify that we are the owners of or have some right, title or interest in and to the real property included within the subdivision shown on this map, that we are the only persons whose consent is necessary to pass a clear title hereto and hereby consent to the making of said map and subdivision and hereby offer for dedication to public use all streets and portions of streets as shown on said map within said subdivision.

We also hereby dedicate for public use easements for public utilities under, on or over those certain strips of land lying between lot lines and adjacent dotted lines and each designated "Public Utility Easement" and Anchor Easements, 2x30' centered on lot lines and designated "A.E." We also dedicate the Overhead Easements as shown. We also hereby reserve portion of the street dedication, a strip of land one foot in width across the southeasterly termination of LIDA DRIVE designated "1 Ft. Reserve" until additional land adjoining such reserve is accepted for street purposes, at which time this reservation shall terminate and be of no further effect. We also reserve a 1 ft. strip along the southerly boundary of lots 14 to 25, Block 2 as shown, and reserve for the purpose of prohibiting vehicular access to and from Block 2 as shown, SAN JOSE ABSTRACT & TITLE CO. a corporation, as Owners

By Mr. R. A. White
VICE PRESIDENT

By Robert A. White
ASSISTANT SECRETARY

STATE OF CALIFORNIA,
COUNTY OF SANTA CLARA,
SS.

On this 29 day of MARCH, 1956, before me, W. L. Yod, a Notary Public in and for said County and State, personally appeared W. K. Kirtse and Bessie Thell, known to me to be the Vice President and Assistant Secretary respectively, of San Jose Abstract & Title Co., the corporation that executed the within instrument and also known to me to be the persons who executed it on behalf of such corporation and they acknowledged to me that such corporation executed the same.

IN WITNESS WHEREOF I have hereunto set my hand and affixed my official seal the day and year in this certificate first above written.

My commission expires Jan 26 1958

W. L. Yod
NOTARY PUBLIC

CERTIFICATE OF COUNTY RECORDER

File No. 1296288 Fee \$5.00
Accepted for record and filed in Book 68 of Maps at page 10 in the office of the County Recorder of Santa Clara County, California, this 25 day of APRIL, 1956, at 4:42 P.M.

Sgt. C. Tully, County Recorder

By E. B. O'Brien
DEPUTY