

2 WEST ELEVATION
SCALE: 1/4" = 1'-0"

NOTE:
UTILITY BOXES AND CONDUIT SHALL BE PAINTED
TO MATCH BUILDING COLOR.

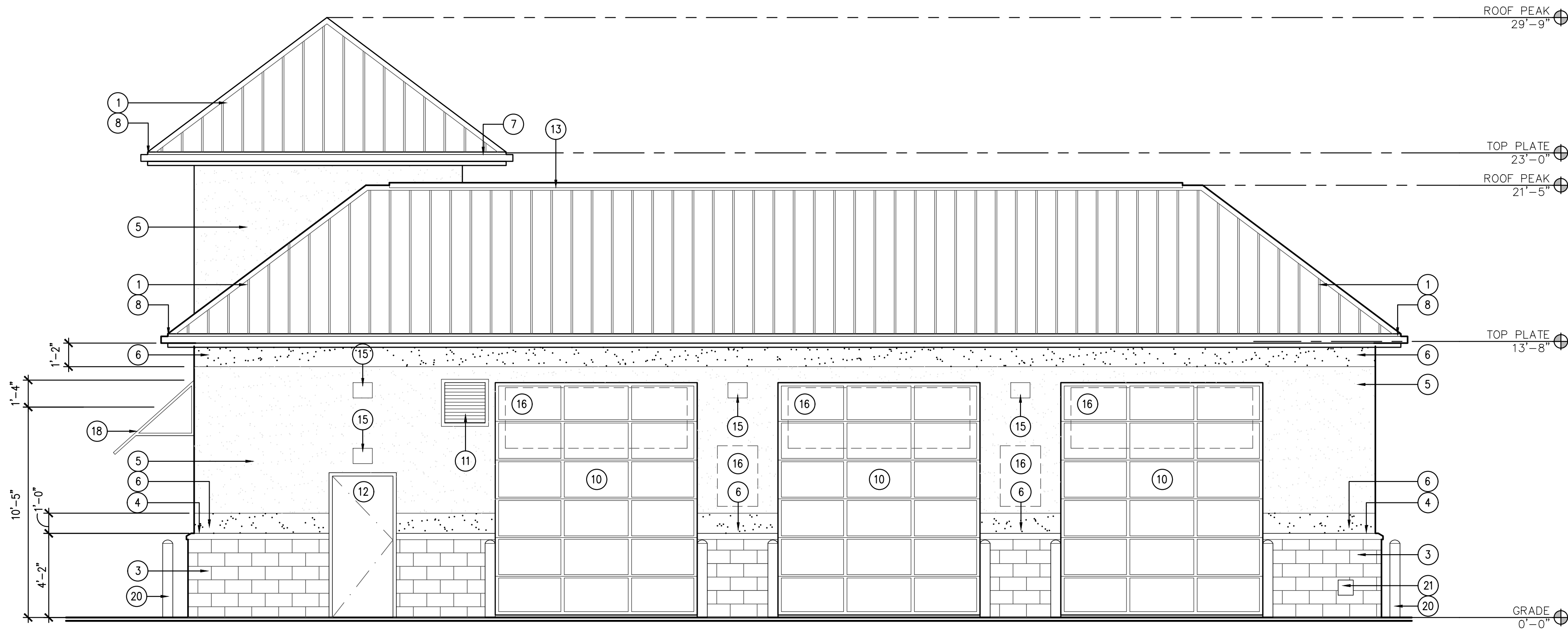

1 NORTH ELEVATION
SCALE: 1/4" = 1'-0"

EXTERIOR FINISH LEGEND

- 1 STANDING SEAM ROOF
COLOR: MCELROY METAL CHARCOAL
- 2 NOT USED
- 3 PAINTED 4" SPLIT FACE CMU
COLOR: SW #7664 STEELY GRAY
- 4 STUCCO SILL TRIM
COLOR: TO MATCH SW 7664 - STEELY GRAY
- 5 3 PART STUCCO SYSTEM
COLOR: SW #6234 UNCERTAIN GRAY
- 6 3 PART STUCCO SYSTEM
COLOR: SW-9149 - INKY BLUE
- 7 METAL GUTTER & DOWNSPOUT
COLOR: PAINT TO MATCH METAL ROOF PANEL
- 8 CEMENT BOARD TRIM
COLOR: TO MATCH ADJACENT ROOF
- 9 EXHAUST FAN LOUVER
COLOR: TO MATCH ADJACENT BRICK
- 10 OVERHEAD ROLLING DOOR
COLOR: BRUSHED ALUMINUM
- 11 DOUBLE GLAZED ALUMINUM FRAMED WINDOW
COLOR: BRUSHED ALUMINUM
- 12 SOLID CORE METAL DOOR & FRAME
COLOR: TO MATCH ADJACENT BRICK
- 13 CONT. PRE-MANUFACTURED ROOF PEAK VENT
COLOR: TO MATCH METAL ROOF PANEL
- 14 FAN INTAKE LOUVER
COLOR: TO MATCH ADJACENT BRICK COLOR
- 15 WALL MOUNTED LIGHT FIXTURE
MOUNTED @ 12'-0" A.F.F.
- 16 SIGNAGE BY OWNER
- 17 HOSE BIB
REFER PLUMBING
- 18 METAL AWNING
COLOR: TO MATCH ROOF
- 19 CONTROL JOINT
- 20 BOLLARD
COLOR: SW #7757 HIGH REFLECTIVE WHITE
- 21 6" VINYL COVE BASE
COLOR: 6324 UNCERTAIN GRAY

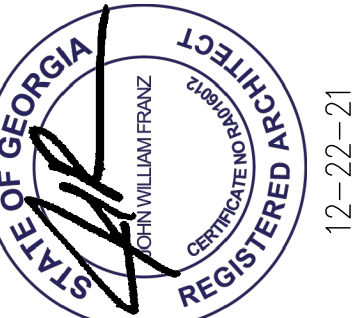

JOHN FRANZ
architect
4055 International Plaza Suite 100
Fort Worth, Texas 76103
(817) 737-9922

STRICKLAND BROTHERS
235 EAST PAULDING DRIVE
DALLAS, GA 30157

Revisions:

File Name: 22015 - A2.0
Project No: 22015
Date: 12/22/21
Drawn By: T1
Checked By:

SHEET
A2.1
BUILDING
ELEVATIONS